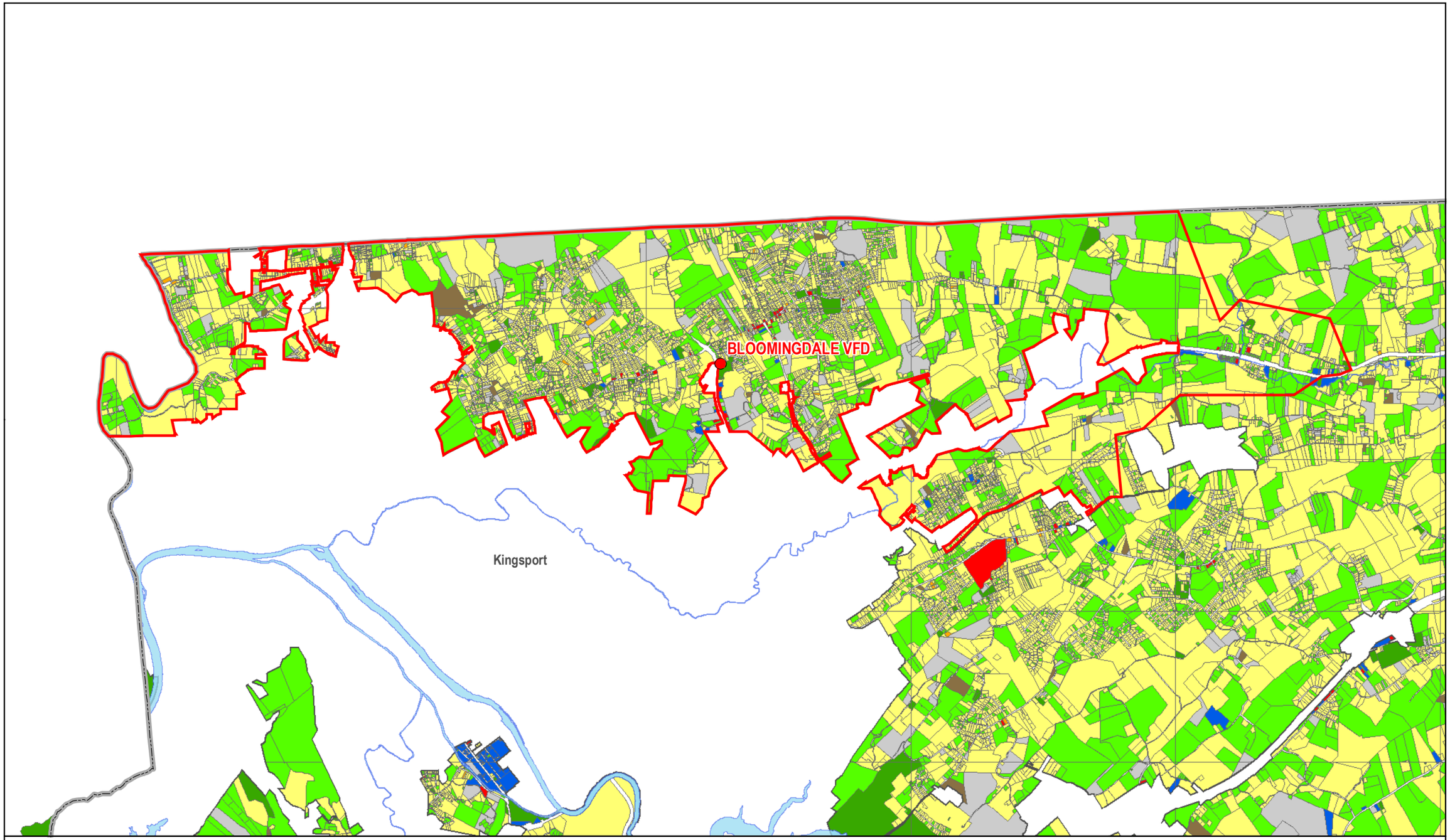

Illustration 6 - 4

- Single Family Residential
- One Mobile Home Per Lot
- Mobile Home Parks (2 or more SWMH on 1 parcel)
- Multi-Family Residential
- Public / Semi-Public (i.e. church & school)
- Industrial
- Commercial
- Agricultural / Undeveloped
- City Limits
- Contained Water (lakes & rivers)

Fire Service Area

- BVFD

Total Area: 20.7 sq. mi.

Population: 20,655

Percent Land Use:
Residential - 66.7%
Commercial - 1.0%
Agriculture - 32.3%

Source:
Population
2000 US Census
Land Use
TN Dept. ECD,
Local Planning Assistance Office

Prepared by the Sullivan County Planning & Zoning Office:

N

Miles
0 1

Sullivan County, Tennessee

Bloomingdale - VFD Existing Land Use - 1999

Description:
BLM-VFD Exist. Land Use '99

Map ID:
BLM-VFD Land Use.mxd

Date:
04/06/2006